

Patient report

Bio-Rad DATE: 12/01/2019
D-10 TIME: 04:40 PM
S/N: #DC2K755917 Software version: 4.30-2
Sample ID: 10533441
Injection date 12/01/2019 03:59 PM
Injection #: 19 Method: HbA1c
Rack #: --- Rack position: 1

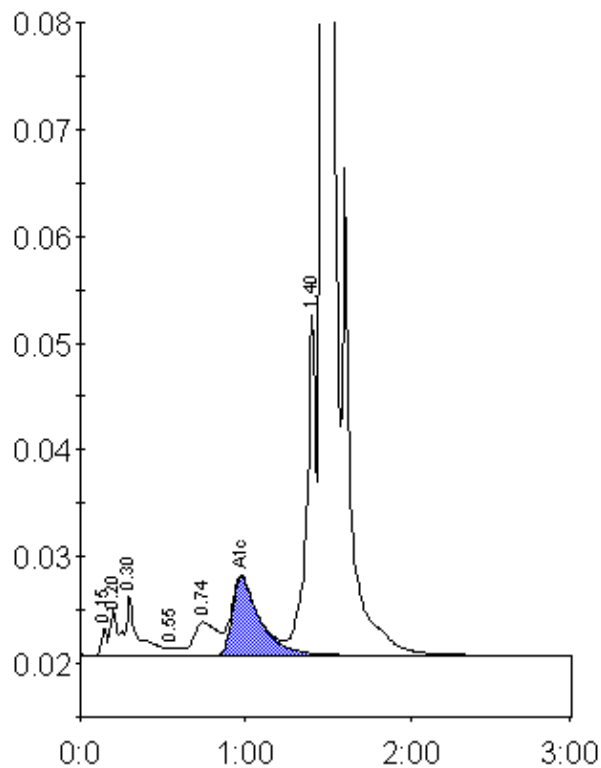

Peak table - ID: 10533441

Peak	R.time	Height	Area	Area %
Unknown	0.15	2650	5962	0.3
A1a	0.20	4311	16276	0.7
A1b	0.30	5682	27522	1.2
F	0.55	736	3748	0.2
LA1c/CHb-1	0.74	3129	31811	1.4
A1c	0.98	7356	85796	5.6
P3	1.40	31895	126030	5.6
A0	1.47	607216	1961714	86.8
Total Area:	2258858			

Concentration:	%
A1c	5.6